

Newsletter following Community Liaison Group Meeting

5.30pm, Wednesday 14 November 2012

Parklands Baptist Church

Road Realignment



Road Realignment

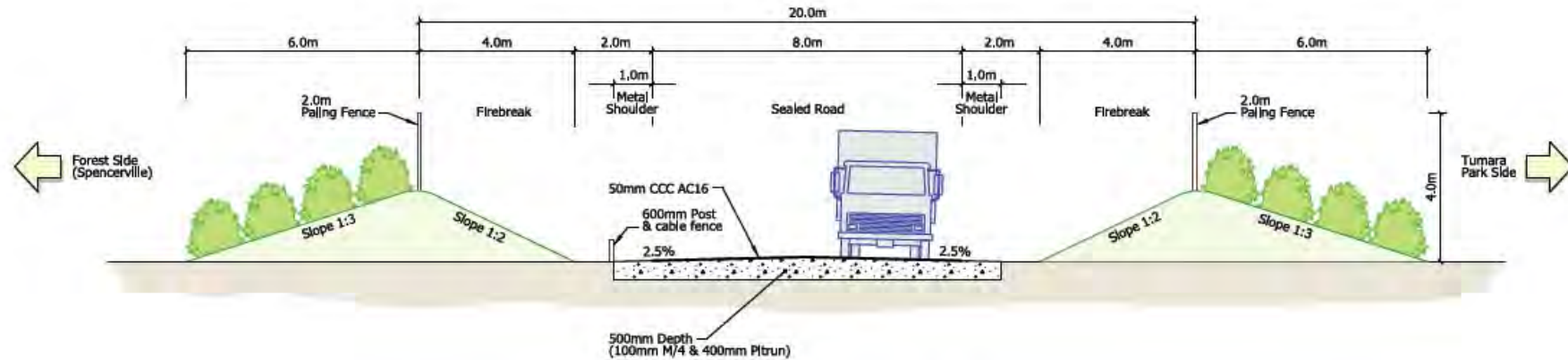

TYPICAL CROSS SECTION ①
Scale 1:100

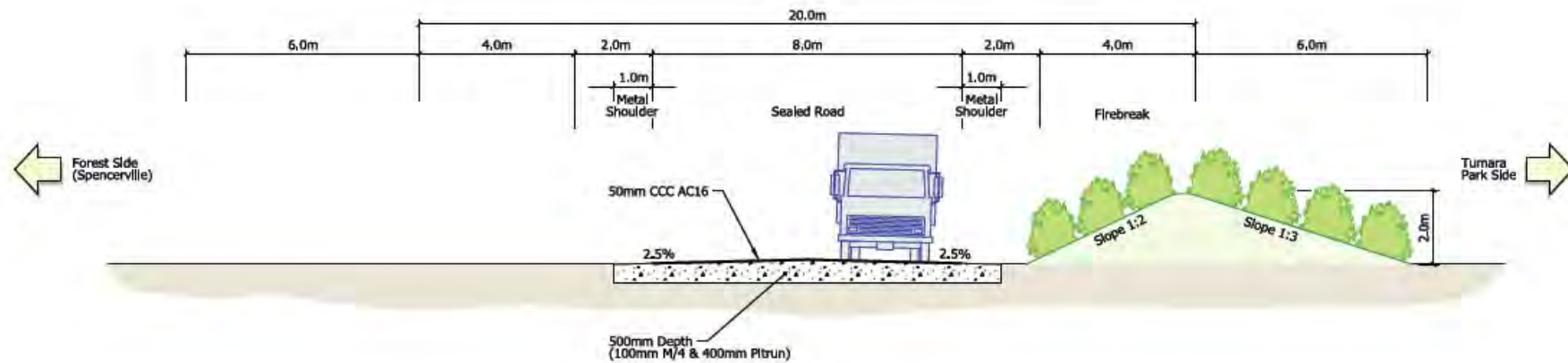

TYPICAL CROSS SECTION ②
Scale 1:100



Burwood Landfill & Burwood Resource Recovery Access Road Proposed Fence - Artist's Impression

Road Realignment

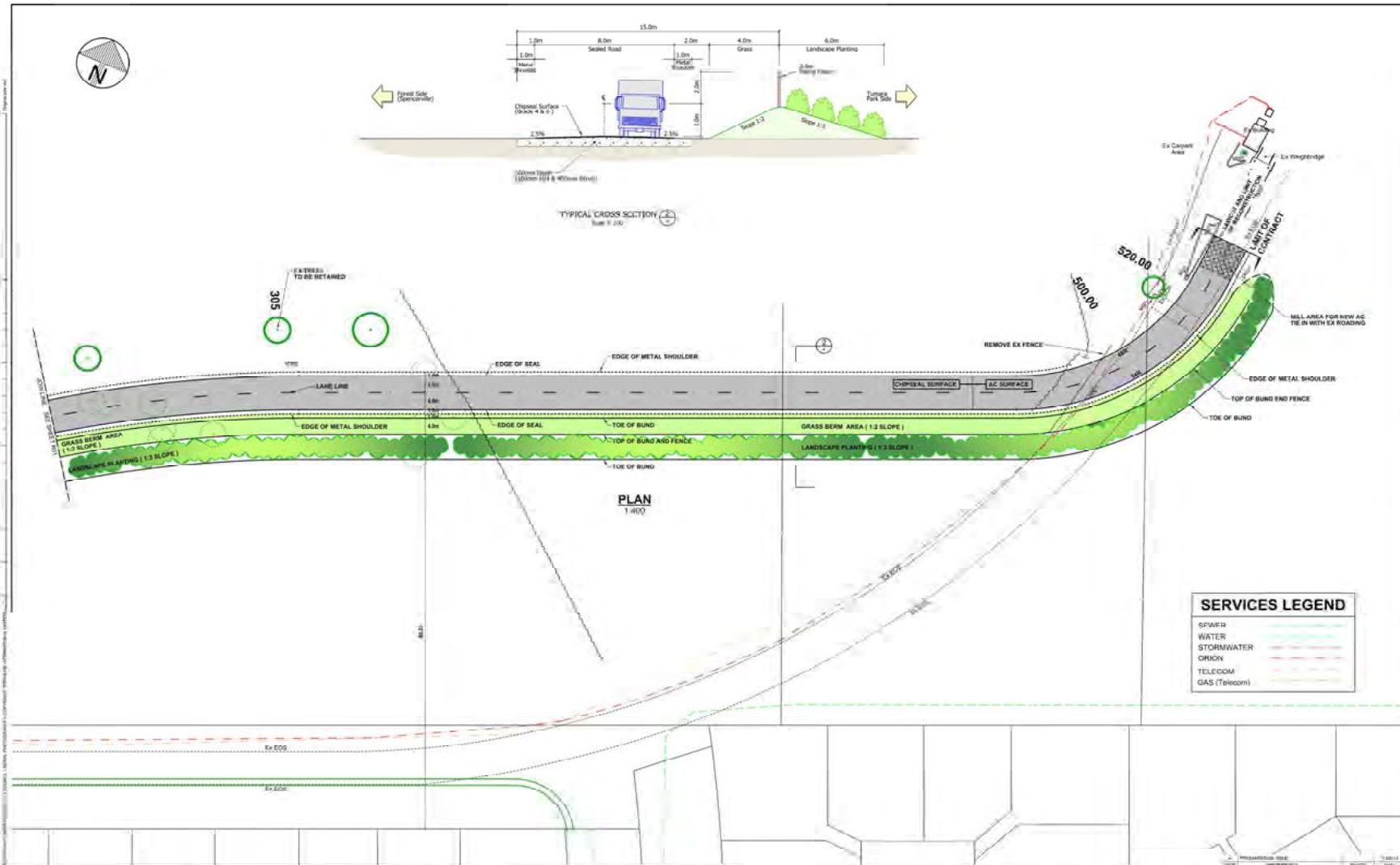

Barrier Concept

Predicted Noise Levels

© Document copyright of URS New Zealand Limited and may only be used for its intended purpose.

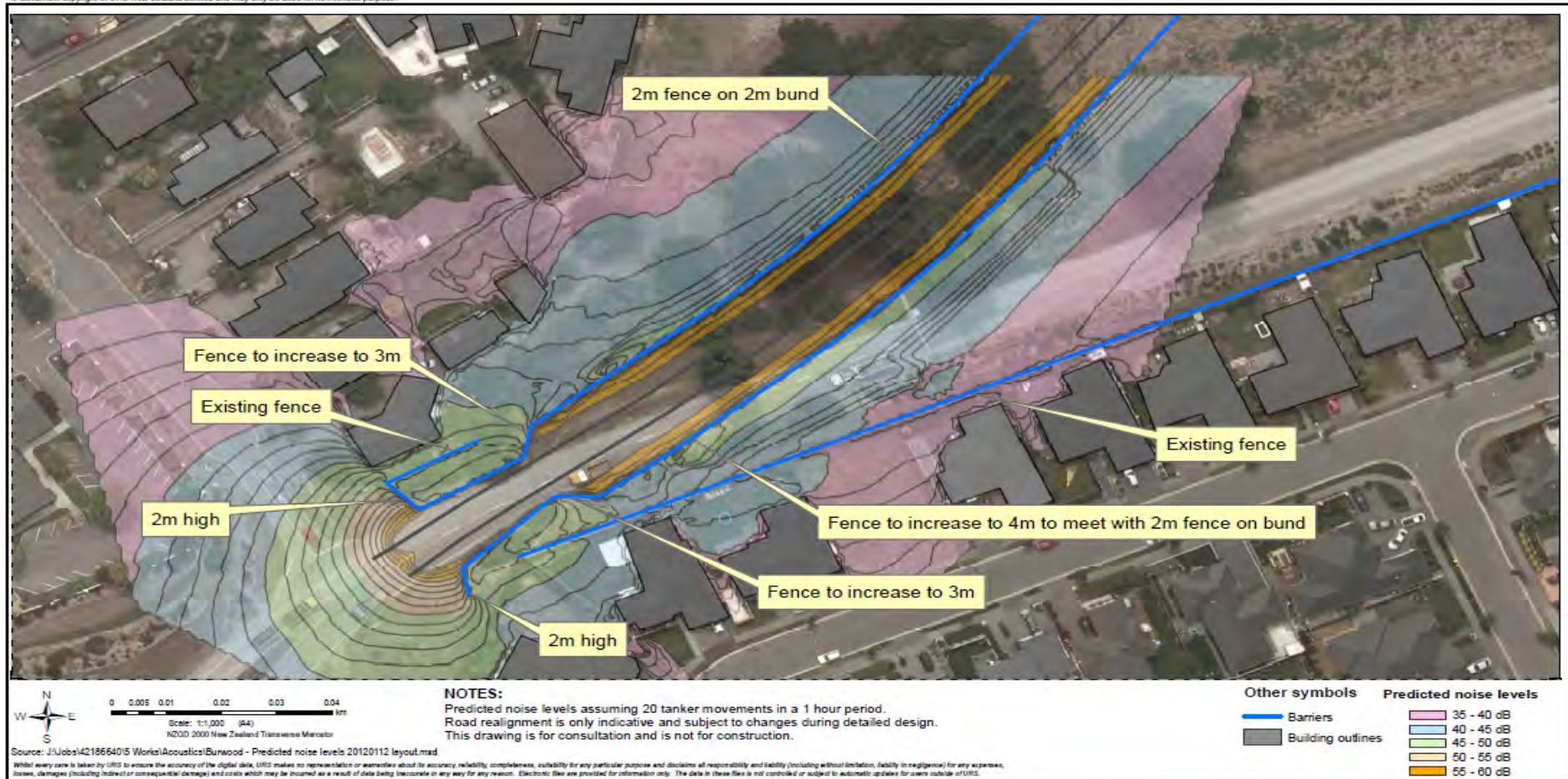

BARRIER CONCEPT - PREDICTED NOISE LEVELS

Noise Contours

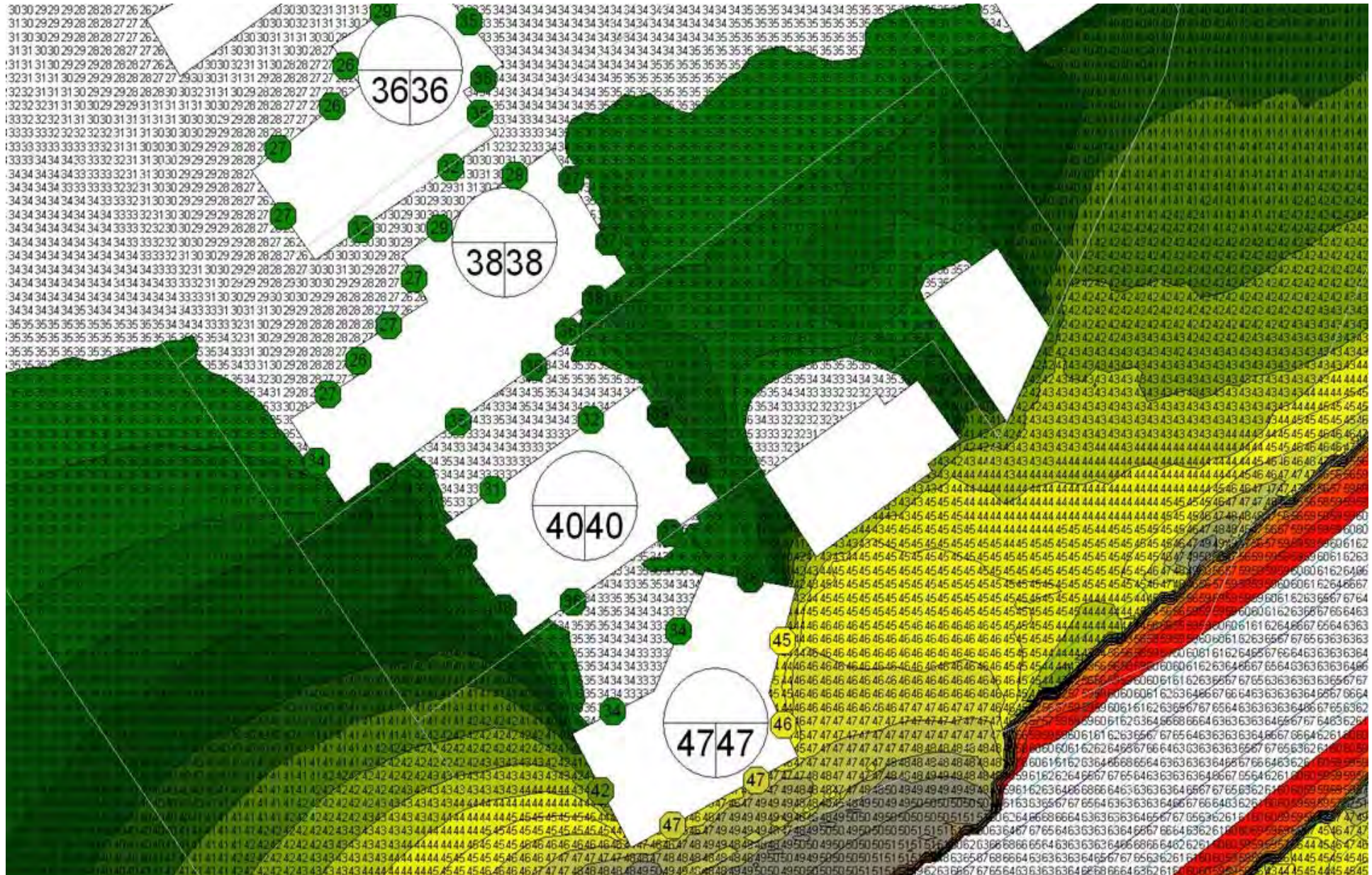

- Bund on southern side of the new road extended to weigh station.
- Bund on north side extended to border of established stand of trees towards kiosk.
- Seven trees to be removed, but dominant stand of macrocapas retained to lessen impact.

Demolition and Hardfill

- 3,600 average truck movements per month

Sucker Truck Numbers

- Reduced from 200 to 120 per day over last few months

Sucker Trucks – SCIRT CCTV 24 hr operation

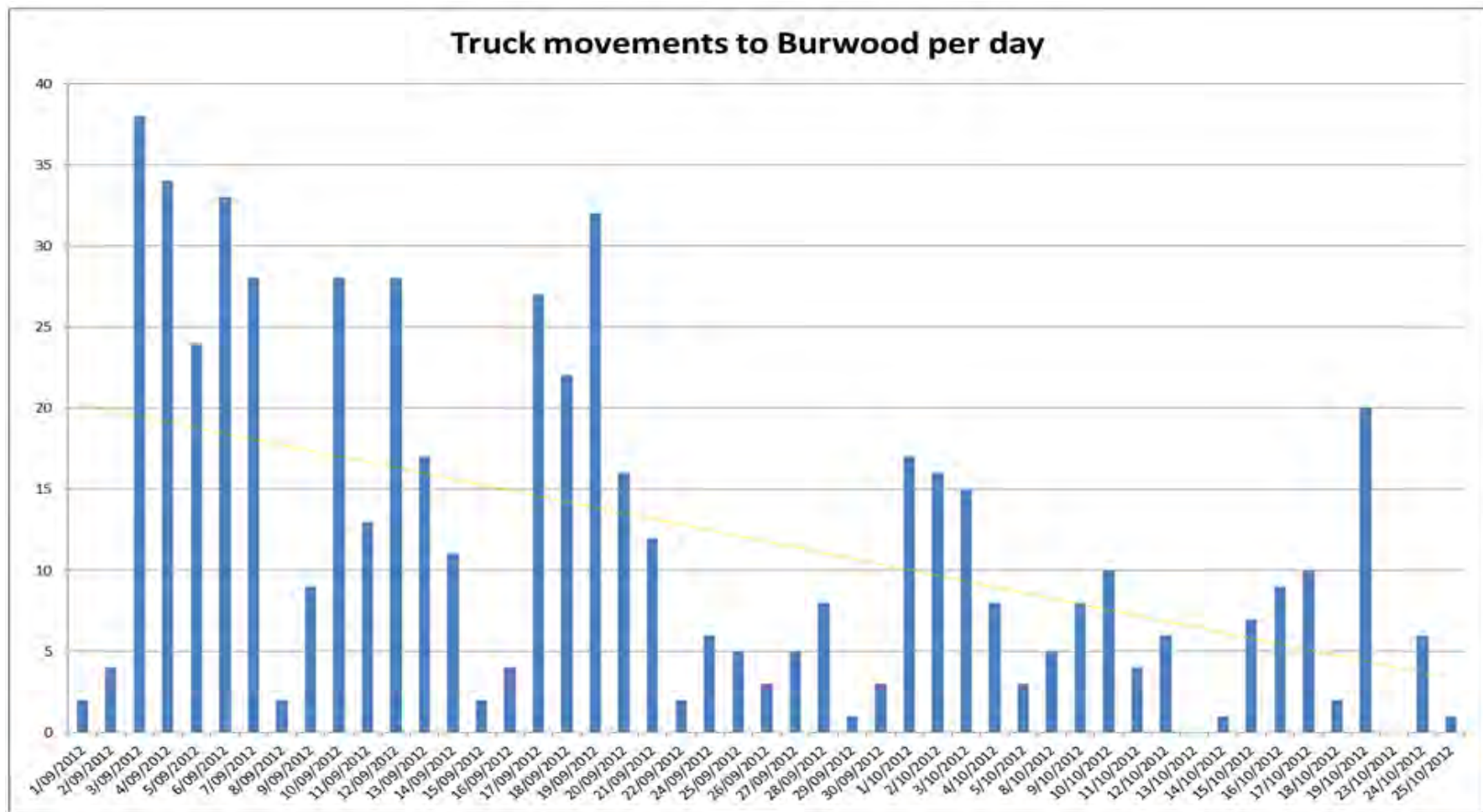

Processing and recycling plant construction

- Construction complete late Dec 2012
- Electrical and functioning checks Jan 2013
- Processing commencing Feb 2013
- 20-25 staff will be employed late Jan 2013 (Machine operators, drivers, and sorters)
- 300,000 litre firepond filled in the next few weeks.

Landfill Cell Construction (Site A)

- Contract negotiations underway
- Ready for use Feb 2013 (in time for the plant commencing operations)

Management Plan

- As required by the Resource Consent complete and ready for submission.

Signage

- Acceptance criteria and speed limits signage completed and will be erected permanently on completion road realignment.

Traffic Management

- Camera operating well, speed limits considerably reduced on access road. Average speed 22km/hr.
- A speeding vehicle register established.
- Information being developed to encourage use of CERA and CCC approved routes to BRRP.

Noise Management

- Road users being encouraged to maintain vehicles to minimise noise / not to use exhaust brakes (ongoing).

Dust and Odour Management

- Road being watered daily, sweeper truck conducting weekly passes over access road and other parts as required.
- CERA encouraging vehicles to cover loads.

Complaints Register

- 3 complaints / messages received since resource consent issued (24/9, 3/10).
- First related to road realignment and other two were general complaint (no specifics given) on dust, noise on access Rd.
- All issues acknowledged.
- All complaints should be addressed to Rob Wilson rob.wilson@transpac.co.nz phone 3830060

Road realignment construction timeframe

- December 2012-mid January 2013
 - Earthworks, including bund formation
- Mid January-mid February 2013
 - Road formation, surfacing and fencing
- Mid February-end February 2013
 - Grassing, road tie-ins
- April 2013
 - Autumn planting

Other Items

- Road seal composition- asphalt/concrete composite surface for 50m at entrance and kiosk, balance being investigated.
- Section of Waitikiri Drive to Burwood Road referred to Transport staff.
- BRRP website to have Community Liaison Group page.